

Planning Permit No. **APPROVED**  
 SUBJECT TO THE CONDITIONS IN THIS OFFICE LETTER  
 No. B/13938/21 Date 09/91  
 FOR MEMBER SECRETARY  
 MADRAS METROPOLITAN  
 DEVELOPMENT AUTHORITY  
 MADRAS - 600 008

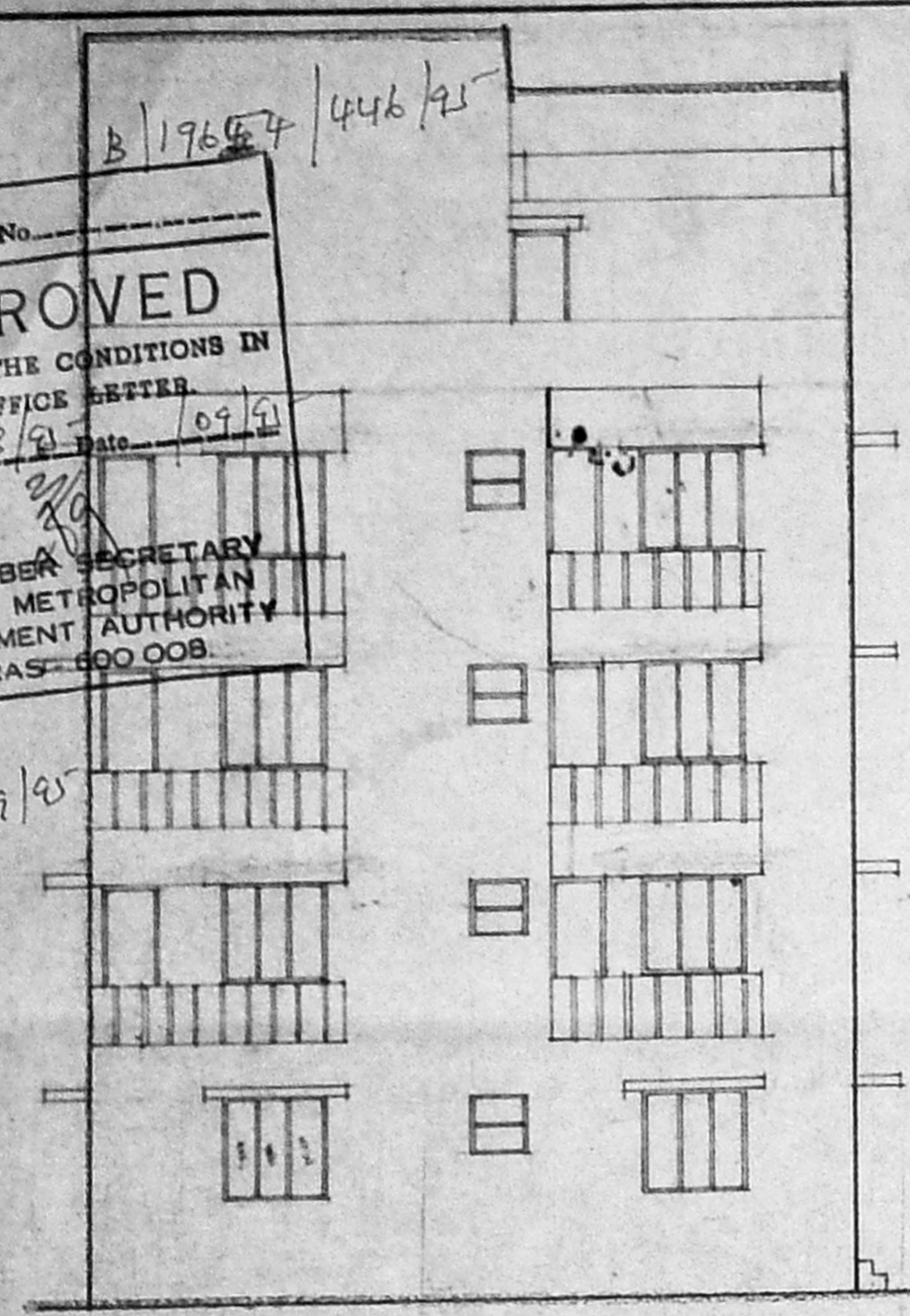

FRONT ELEVATION

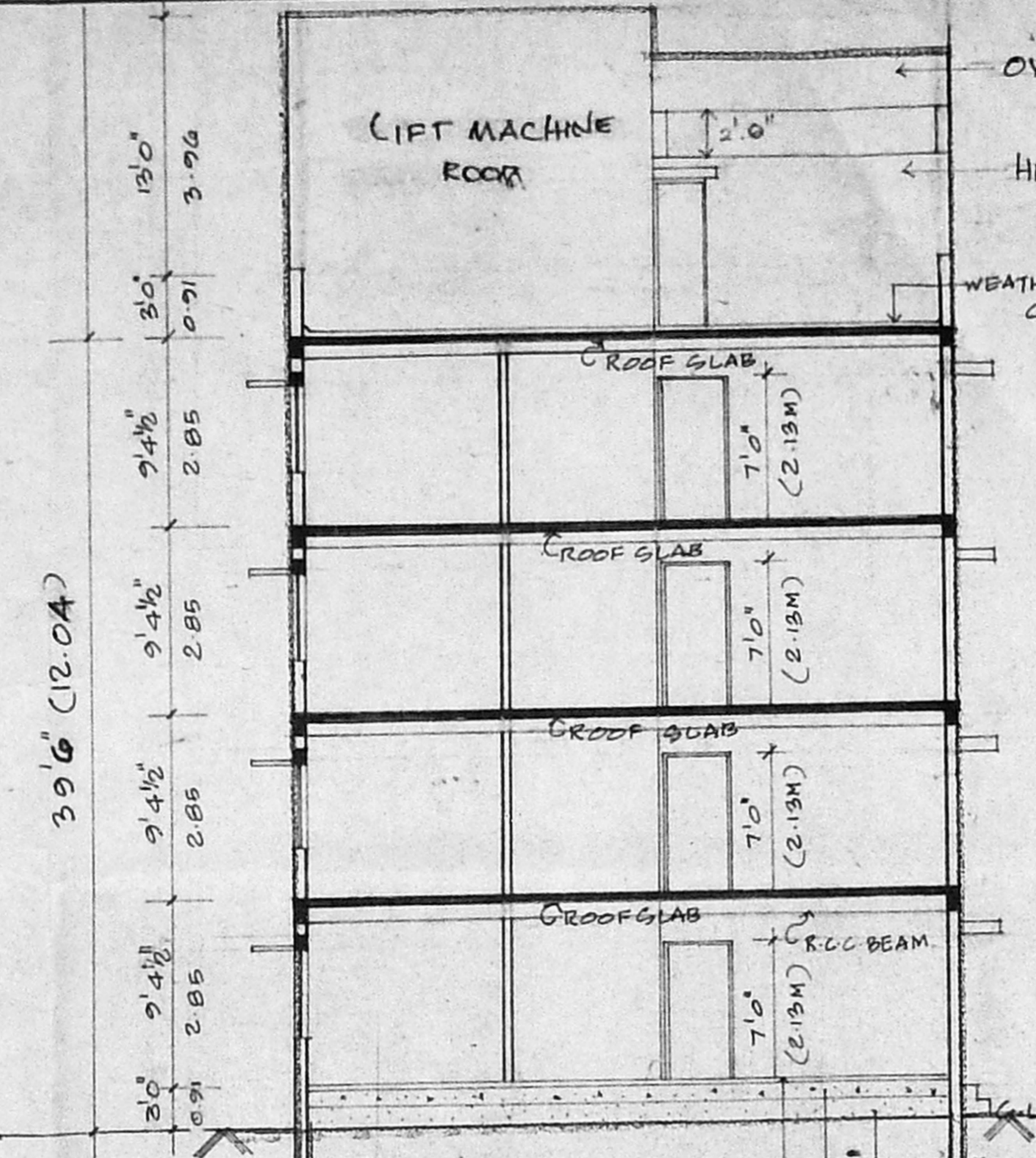

SECTION AA

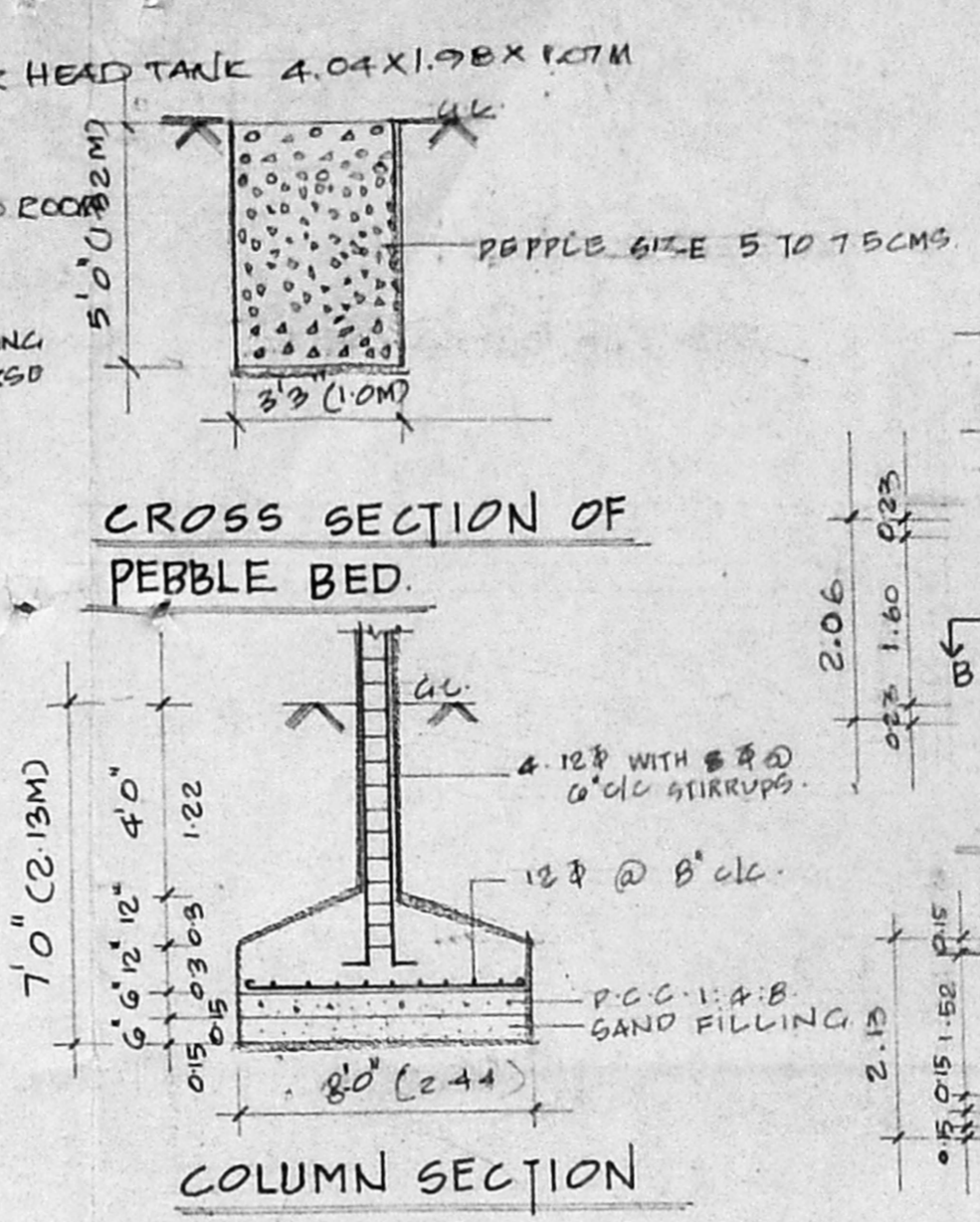

CROSS SECTION OF PEBBLE BED

COLUMN SECTION (SCALE 1:50)

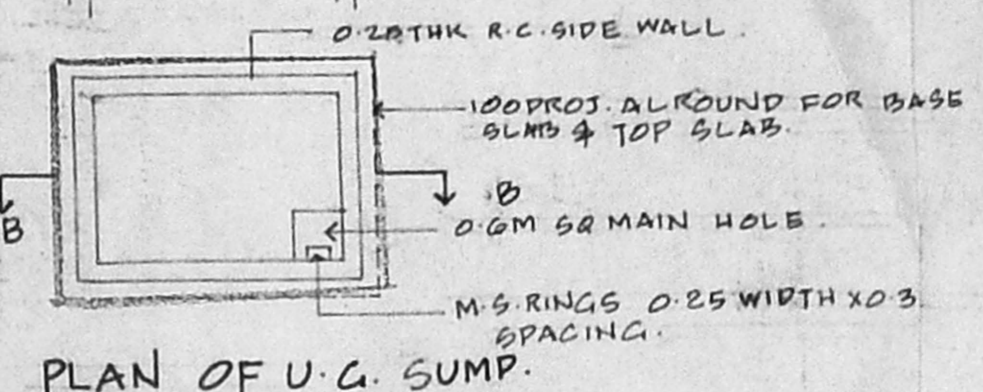

PLAN OF U.G. SUMP

SECTION B.B.

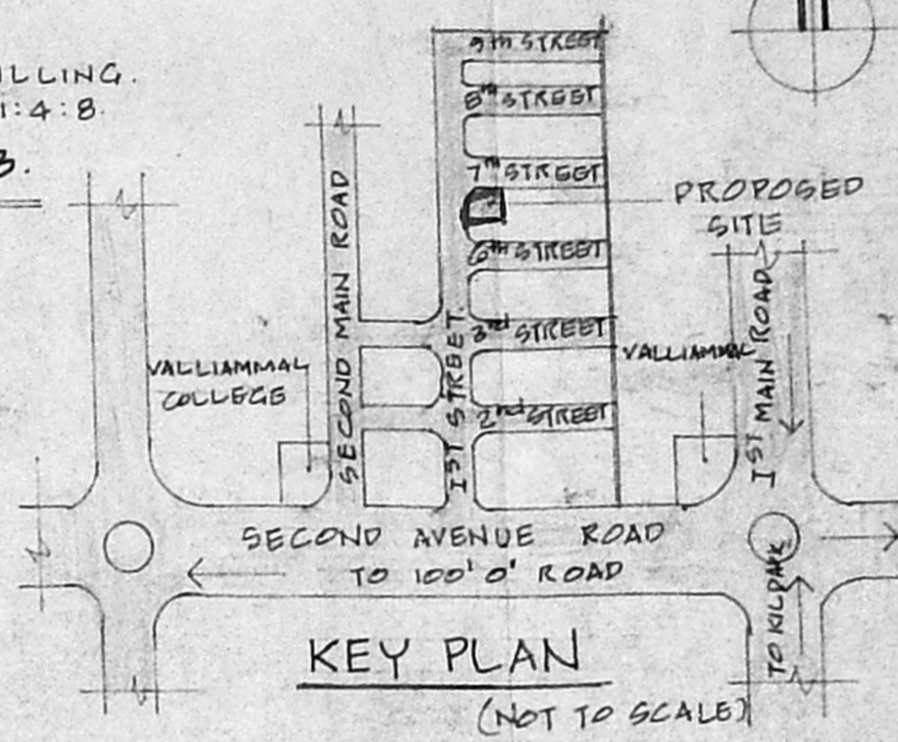

KEY PLAN (NOT TO SCALE)

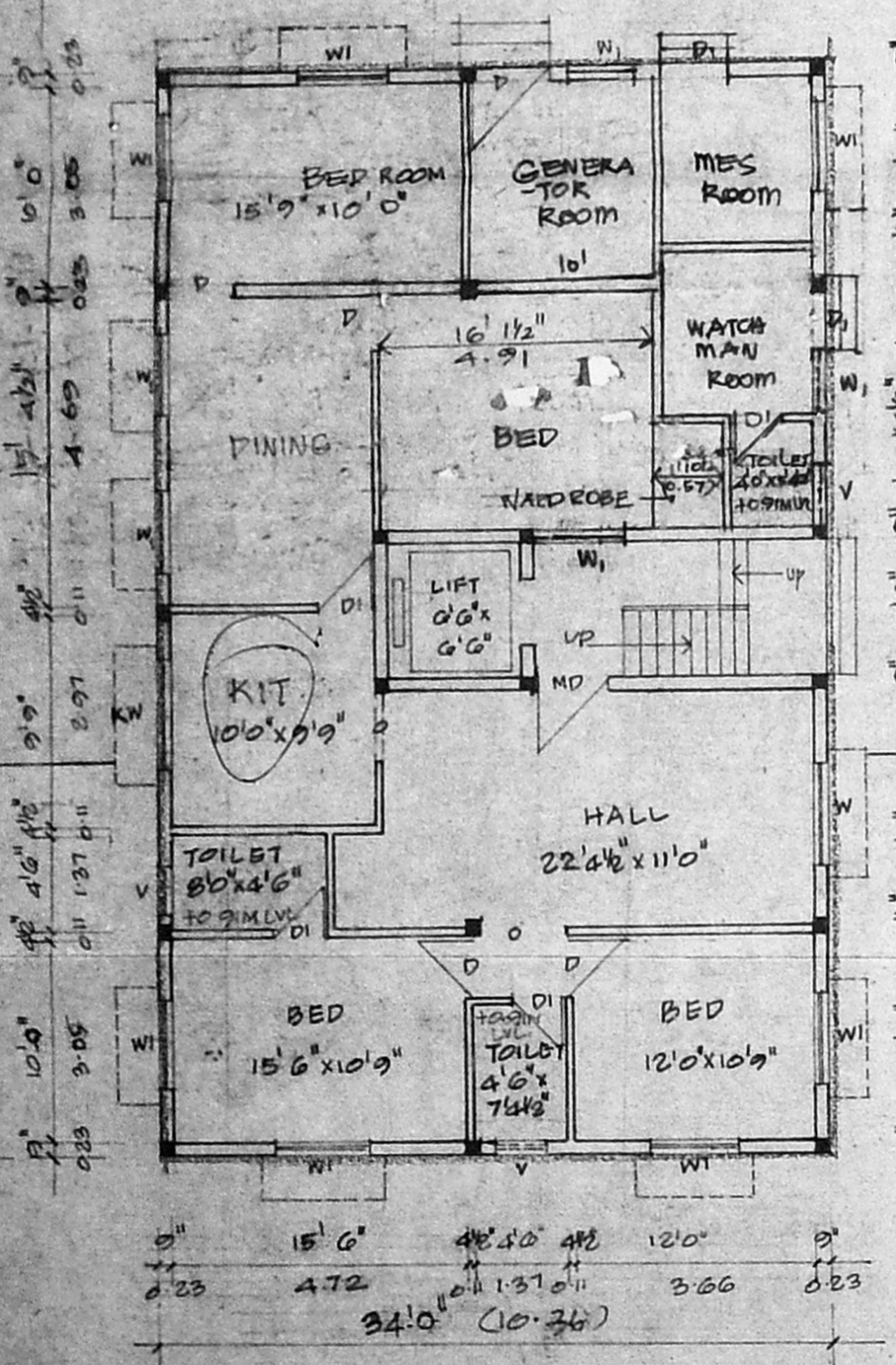

GROUND FLOOR PLAN

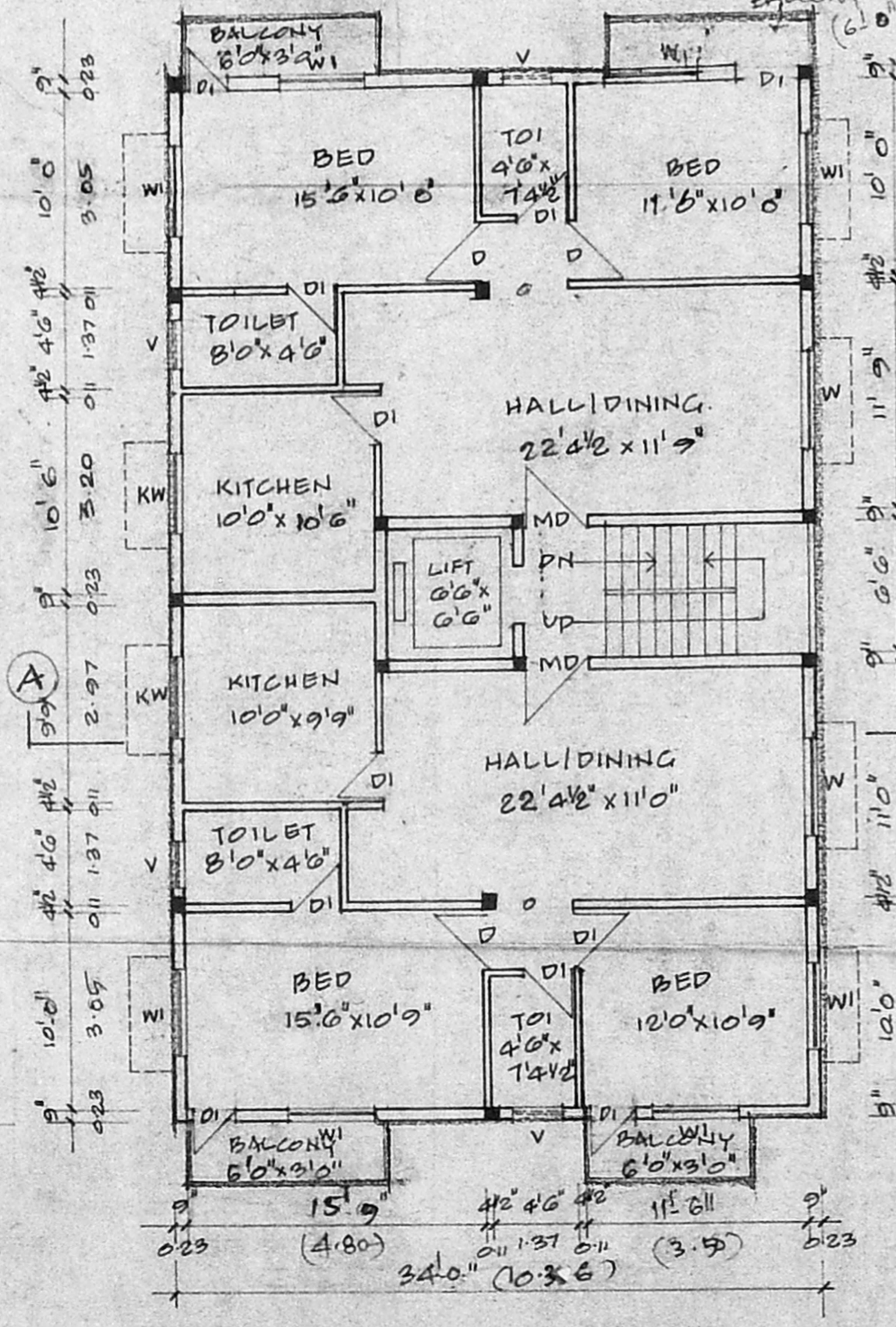

TYPICAL FLOOR PLAN (FIRST, SECOND, THIRD)

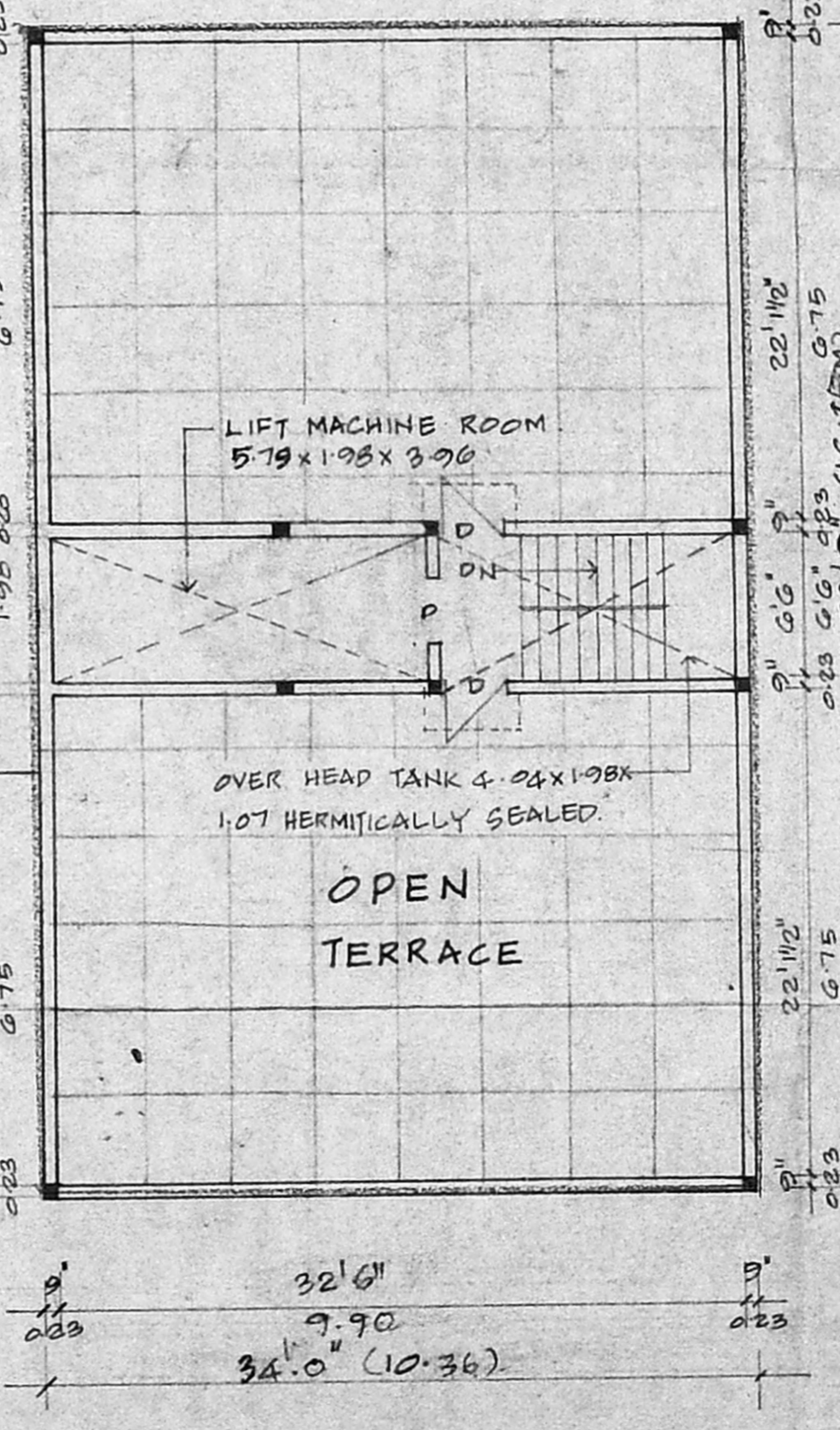

TERRACE FLOOR PLAN

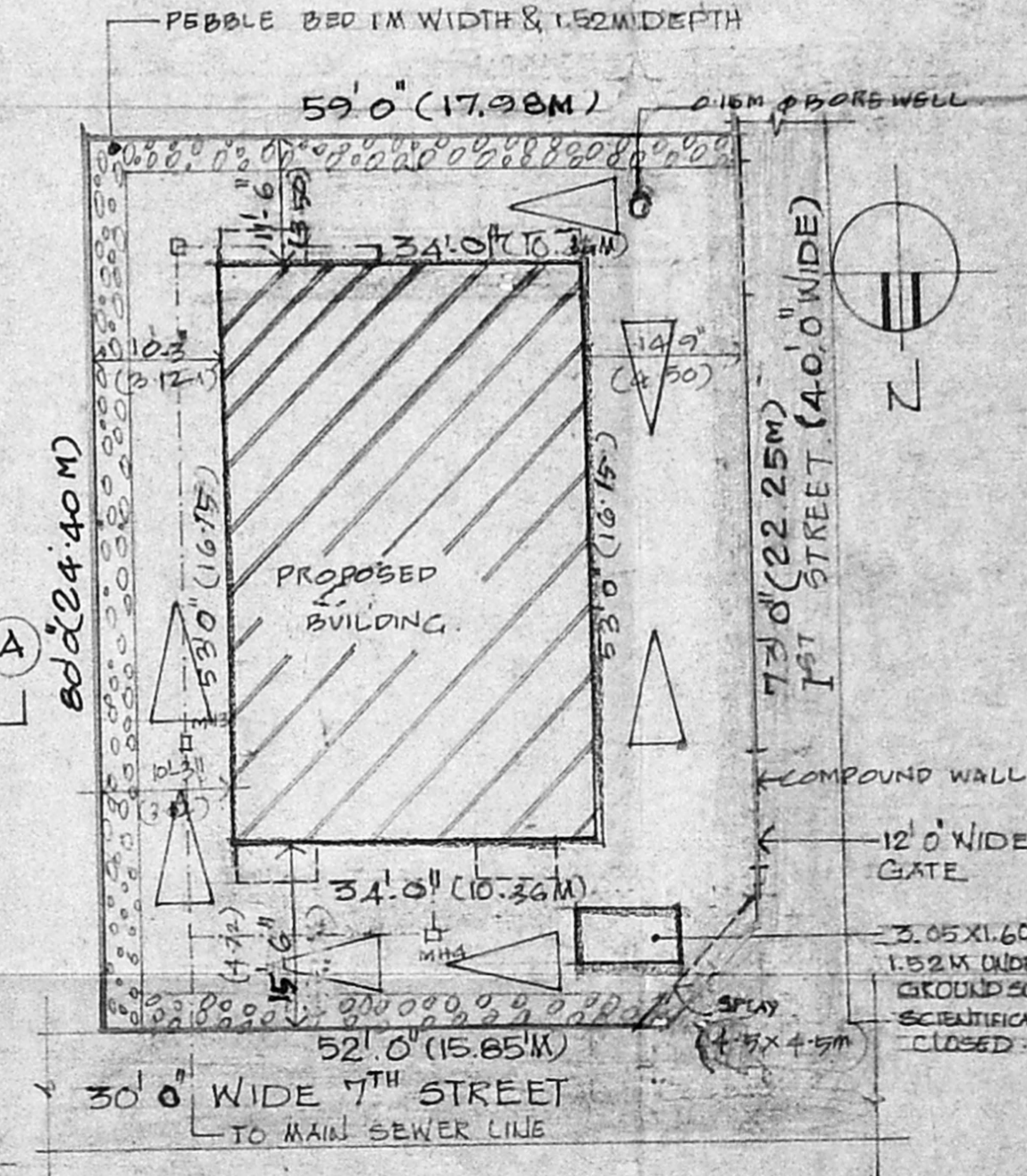

SITE PLAN

SCALE 1"=10'0" (1:200)

PLAN SHOWING PROPOSED RESIDENTIAL FLATS AT DOOR NO. F.133 PLOT NO. 786. S. NO. 46 (PART) ANNA NAGAR EAST. MADRAS - 102.

M.A.B./PP NO. 1

Part I	1/2/91
Part II	1/2/91

A. SPECIFICATIONS

STRUCTURE: R.C.C. FRAME STRUCTURE WITH R.C.C. FOOTINGS, COLUMNS, BEAMS, SLABS, AND LINTELS.  
 2 WALLS: BRICK WORK WITH FIRST CLASS BRICKS IN C.M. 1:5 WITH CEMENT PLASTER ON BOTH FACES IN C.M. 1:4 12MM THICK.  
 3 FLOORING: MOSAIC TILES IN ALL ROOMS WITH GLAZED TILE DADOIN TOILETS.  
 4 DOORS: FIRST CLASS TEAK WOOD FRAME WITH TEAK FACED SHUTTERS.  
 5 PLASTERING OF ALL R.C.C. ITEMS TO BE IN C.M. 1:3

SCHEDULE OF JOINERY

MD MAIN DOOR	10'x13'
D DOOR	09'x12'3"
DI DOOR	07'6"x12'3"
W WINDOW	15'3"x13'
KW WINDOW	09'x13'
KV KIT WINDOW	1'22"x1'22"
V VENTILATOR	0'6"x0'76"
W2 WINDOW	2'6"x7'10" (0.76x2.13)

AREA DETAILS

SOFT	50 K
PLOT AREA	467500 436.33
GROUND FLOOR AREA	1832 167.40
FIRST FLOOR AREA	1874 174.09
SECOND FLOOR AREA	1874 174.09
THIRD FLOOR AREA	1874 174.09
TOTAL BUILT UP AREA	7454 690
F.S.I	1.40

REFERENCE

PROPOSED	—
ROAD	—
BOUNDARY	—

SCALE 1"=10'0" (1:200)

SIGNATURE OF OWNER

ARCHITECT:

*[Signature]*